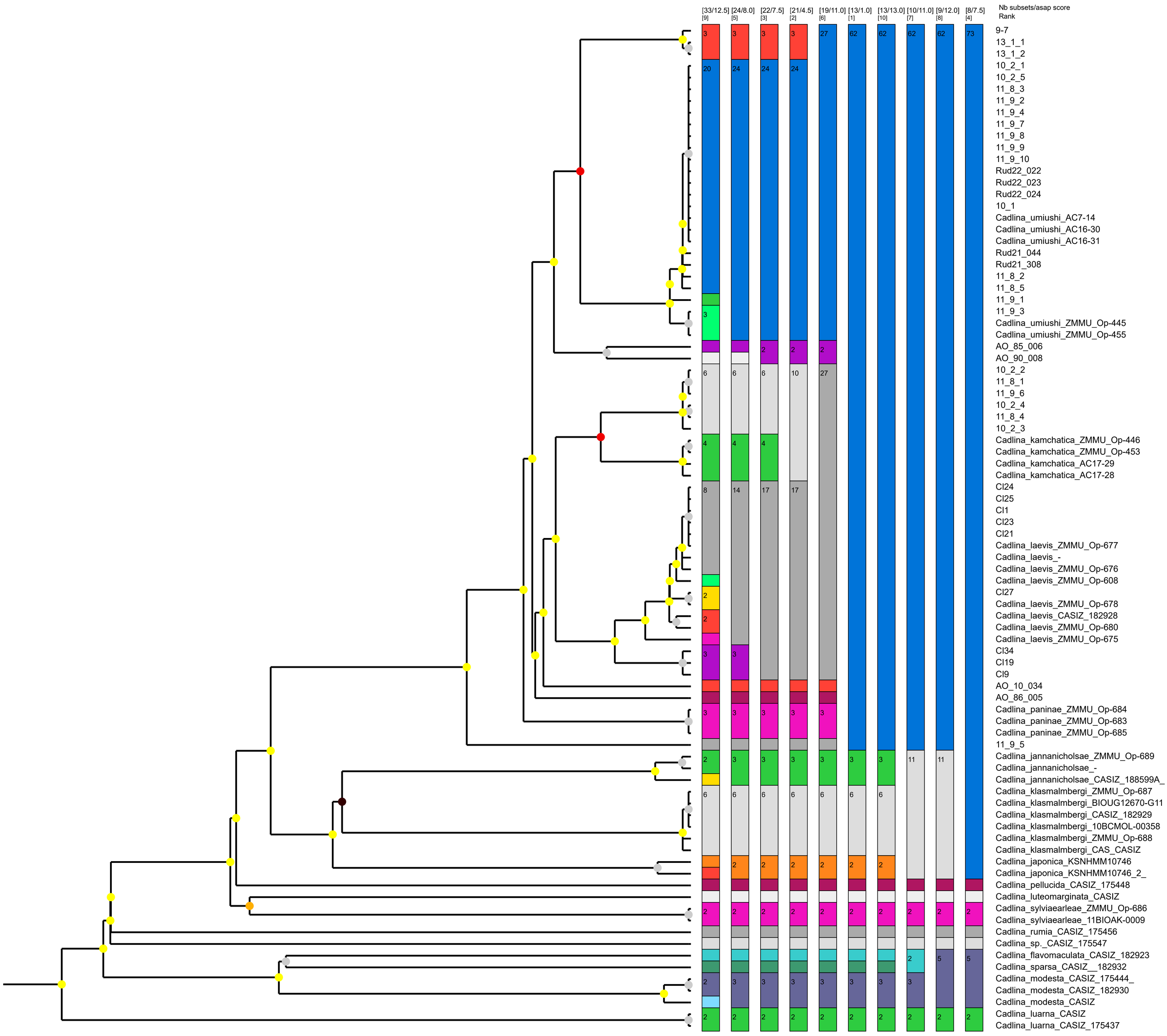
[33/12.5] [9]
[24/8.0] [5]
[22/7.5] [3]
[21/4.5] [2]
[19/11.0] [6]
[13/1.0] [1]
[13/13.0] [10]
[10/11.0] [7]
[9/12.0] [8]
[8/7.5] [4]
Nb subsets/asap score
Rank
9-7
13_1_1
13_1_2
10_2_1
10_2_5
11_8_3
11_9_2
11_9_4
11_9_7
11_9_8
11_9_9
11_9_10
Rud22_022
Rud22_023
Rud22_024
10_1
Cadlina_umiushi_AC7-14
Cadlina_umiushi_AC16-30
Cadlina_umiushi_AC16-31
Rud21_044
Rud21_308
11_8_2
11_8_5
11_9_1
11_9_3
Cadlina_umiushi_ZMMU_Op-445
Cadlina_umiushi_ZMMU_Op-455
AO_85_006
AO_90_008
10_2_2
11_8_1
11_9_6
10_2_4
11_8_4
10_2_3
Cadlina_kamchatica_ZMMU_Op-446
Cadlina_kamchatica_ZMMU_Op-453
Cadlina_kamchatica_AC17-29
Cadlina_kamchatica_AC17-28
Cl24
Cl25
Cl1
Cl23
Cl21
Cadlina_laevis_ZMMU_Op-677
Cadlina_laevis_-
Cadlina_laevis_ZMMU_Op-676
Cadlina_laevis_ZMMU_Op-608
Cl27
Cadlina_laevis_ZMMU_Op-678
Cadlina_laevis_CASIZ_182928
Cadlina_laevis_ZMMU_Op-680
Cadlina_laevis_ZMMU_Op-675
Cl34
Cl19
Cl9
AO_10_034
AO_86_005
Cadlina_paninae_ZMMU_Op-684
Cadlina_paninae_ZMMU_Op-683
Cadlina_paninae_ZMMU_Op-685
11_9_5
Cadlina_jannanicholsae_ZMMU_Op-689
Cadlina_jannanicholsae_-
Cadlina_jannanicholsae_CASIZ_188599A_
Cadlina_klasmalmbergi_ZMMU_Op-687
Cadlina_klasmalmbergi_BIOUG12670-G11
Cadlina_klasmalmbergi_CASIZ_182929
Cadlina_klasmalmbergi_10BCMOL-00358
Cadlina_klasmalmbergi_ZMMU_Op-688
Cadlina_klasmalmbergi_CAS_CASIZ
Cadlina_japonica_KSNHMM10746
Cadlina_japonica_KSNHMM10746_2_
Cadlina_pellucida_CASIZ_175448
Cadlina_luteomarginata_CASIZ
Cadlina_sylviaearleae_ZMMU_Op-686
Cadlina_sylviaearleae_11BIOAK-0009
Cadlina_rumia_CASIZ_175456
Cadlina_sp._CASIZ_175547
Cadlina_flavomaculata_CASIZ_182923
Cadlina_sparsa_CASIZ__182932
Cadlina_modesta_CASIZ_175444_
Cadlina_modesta_CASIZ_182930
Cadlina_modesta_CASIZ
Cadlina_luarna_CASIZ
Cadlina_luarna_CASIZ_175437